PUERTO RICO LOFT

Living New York

Barrio de Ruzafa, Valencia.

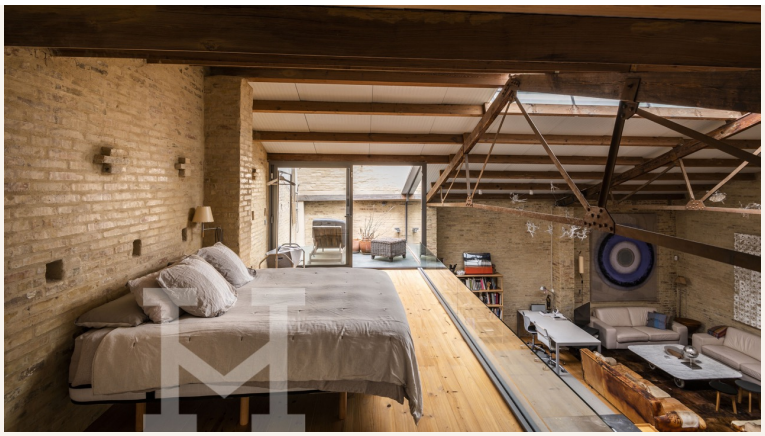



Experience a New York style loft in the middle of Ruzafa, the most dynamic and alternative neighborhood in the city. You'll live surrounded by traditional markets, design shops, authentic restaurants, coffee shops... Life, loads of life.

Precio
650.000 €

Finca
200 m2

Propiedad
200 m2

Habitaciones
1

Baños
1

-
-

An amazing place

The various combinations, layout, architecture, decoration... Everything is inspiring. An industrial style architecture arranged in a single room loft. As soon as you enter the living-dining room, there are unobstructed views of everything that is found in the 200 m^2 of loft. The room in height, the interior terrace on the second floor, the American kitchen, the living room...



Bold but warm

Its natural wood floors marry perfectly with the exposed brick walls, providing a bold but warm touch. The ceilings are sliding glass, so it captures a lot of light. In addition, you can turn your house into a huge terrace in the center of the city. It includes a parking space.






























